Office of Mental Health

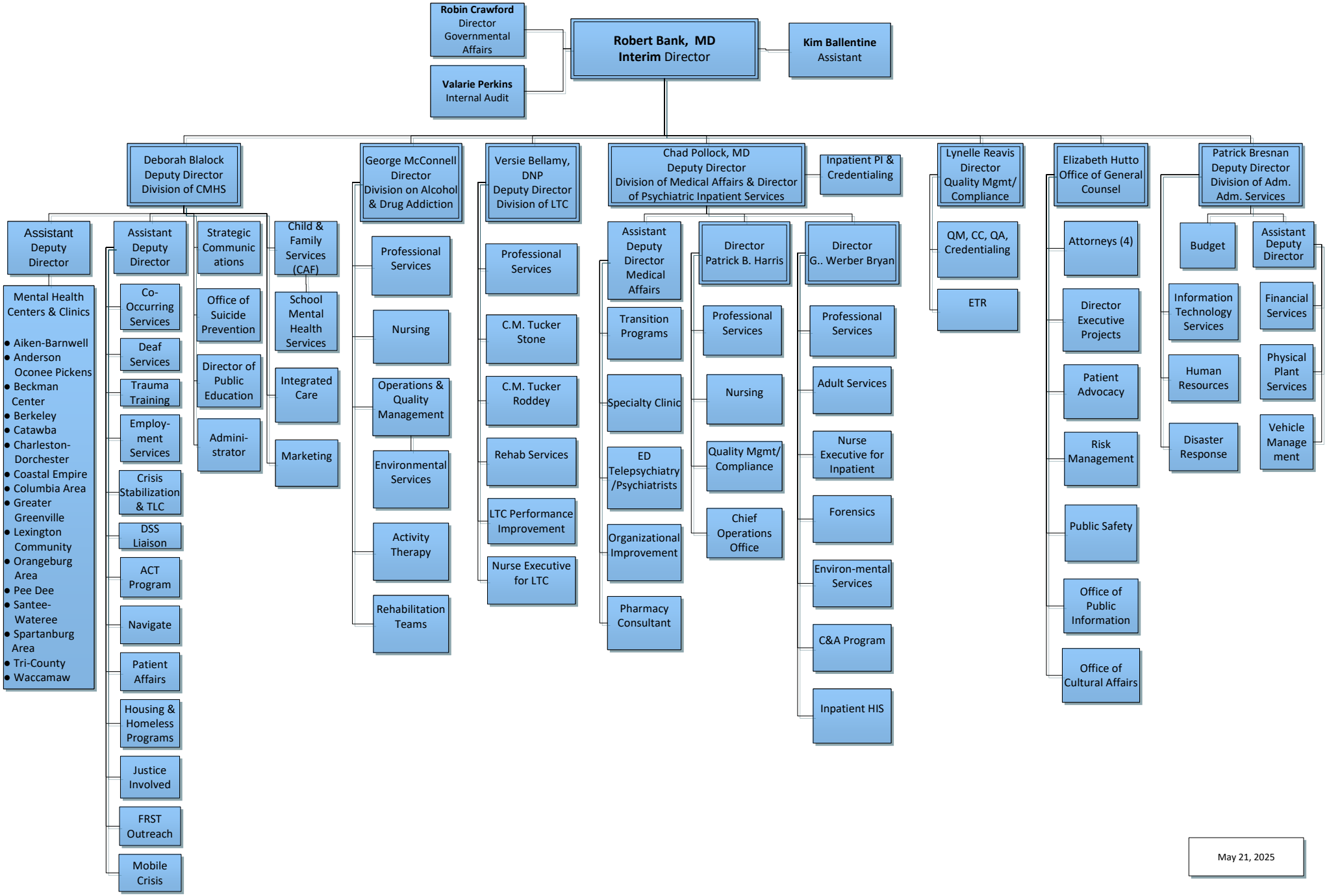

May 21, 2025